

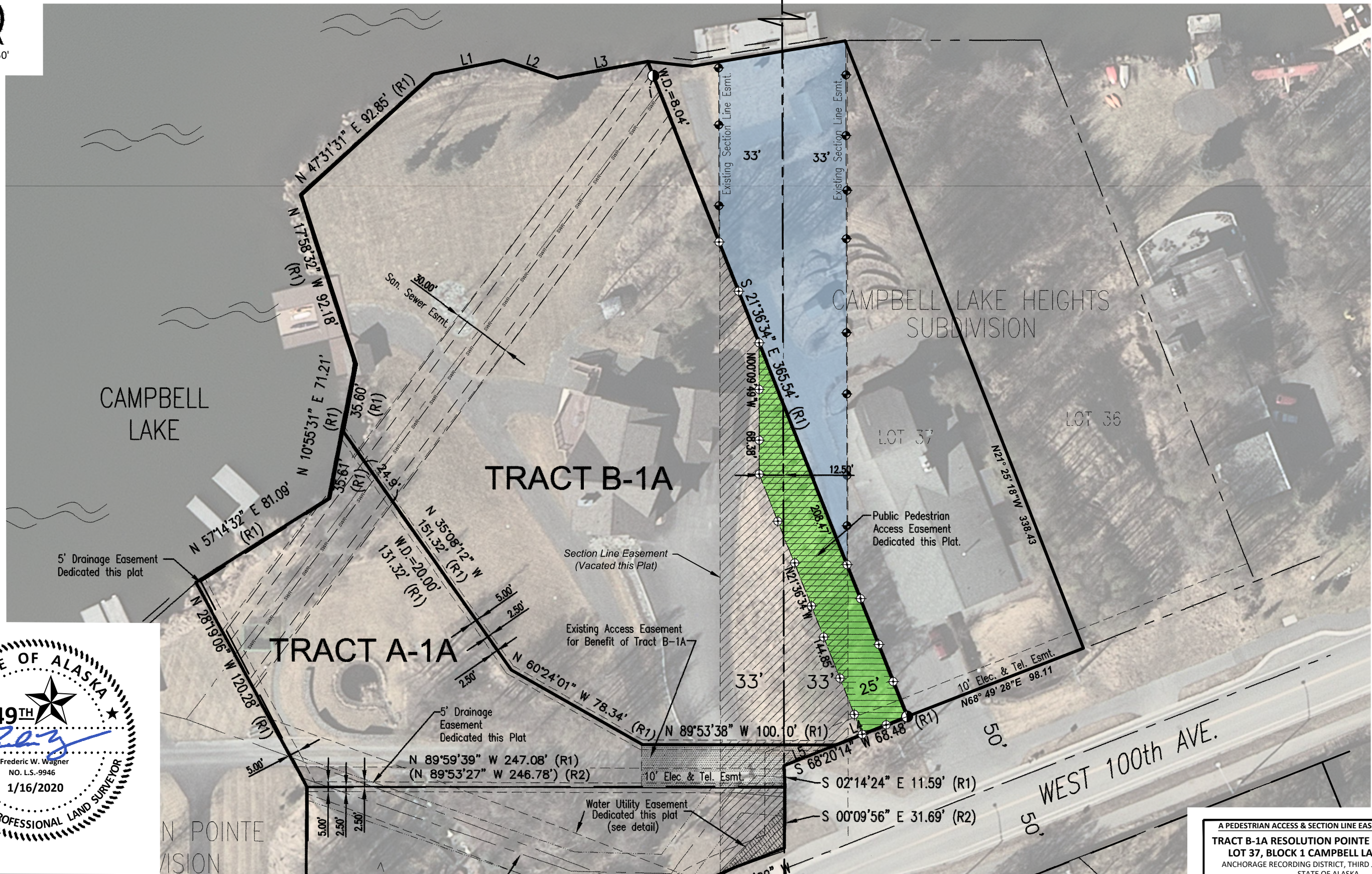

Scale 1" = 50'

SEC. 10 SEC. 11  
SEC. 15 SEC. 14



### Legend

- Found Aluminum Cap
- ⊕ Set PK Nail w/ Red Survey Tracer & 3' Orange Lath w/ Neon Green Flagging
- ⊕ Set PK Nail w/ Pink Survey Tracer & 3' Orange Lath w/ Pink Flagging
- ⊕ Found Brass Cap Monument

### General Notes

Aerial Imagery Acquired from Merrick for Municipality of Anchorage 2015 LIDAR Project. Independent assessment and inspection report performed by HDR; October 31, 2015.

SEC. 15 SEC. 14  
SEC. 22 SEC. 23

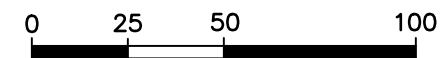

Scale in Feet

A PEDESTRIAN ACCESS & SECTION LINE EASEMENT EXHIBIT OF  
**TRACT B-1A RESOLUTION POINTE ADDITION #1 & LOT 37, BLOCK 1 CAMPBELL LAKE HEIGHTS**  
 ANCHORAGE RECORDING DISTRICT, THIRD JUDICIAL DISTRICT  
 STATE OF ALASKA  
 3835 & 3823 W 100th AVENUE ANCHORAGE, AK  
 RECORD PLATS: 2007-85 & 1963-12 ANCHORAGE RECORDING DISTRICT

PREPARED BY:  
**FRONTIER SURVEYS, LLC**  
 650 W. 58th AVE. SUITE E, ANCHORAGE, AK 99518  
 907-460-1686

DRAWN BY: SS      DATE: 01/15/2020      DRAWING ID: 19-519  
 CHECKED BY: FW & NB      SCALE: 1" = 50'      SHEET 1 of 1